

Public Document Pack

AMENDMENT SHEET

DEVELOPMENT MANAGEMENT COMMITTEE - WEDNESDAY, 6TH MARCH, 2024

The following amendment sheet was circulated at the Development Management Committee meeting. It sets out any proposed amendments and updates to reports since the agenda was published.

This page is intentionally left blank

AMENDMENTS SHEET
DEVELOPMENT MANAGEMENT COMMITTEE
6th March 2024

Section C, Item for determination

Item 6; Pages 13 - 36.

Application No. 23/00879/FULPP

Proposal Demolition of existing office building and erection of a new build workshop for military vehicles, together with hardstanding areas and associated drainage, infrastructure and landscaping.

Address **Mons Barracks, Princes Avenue, Aldershot, GU11 2LF**

Update to Report

The plans provided on plans 30 – 36 are inverted. The non-inverted plans are provided here;

ArcGIS Web Map

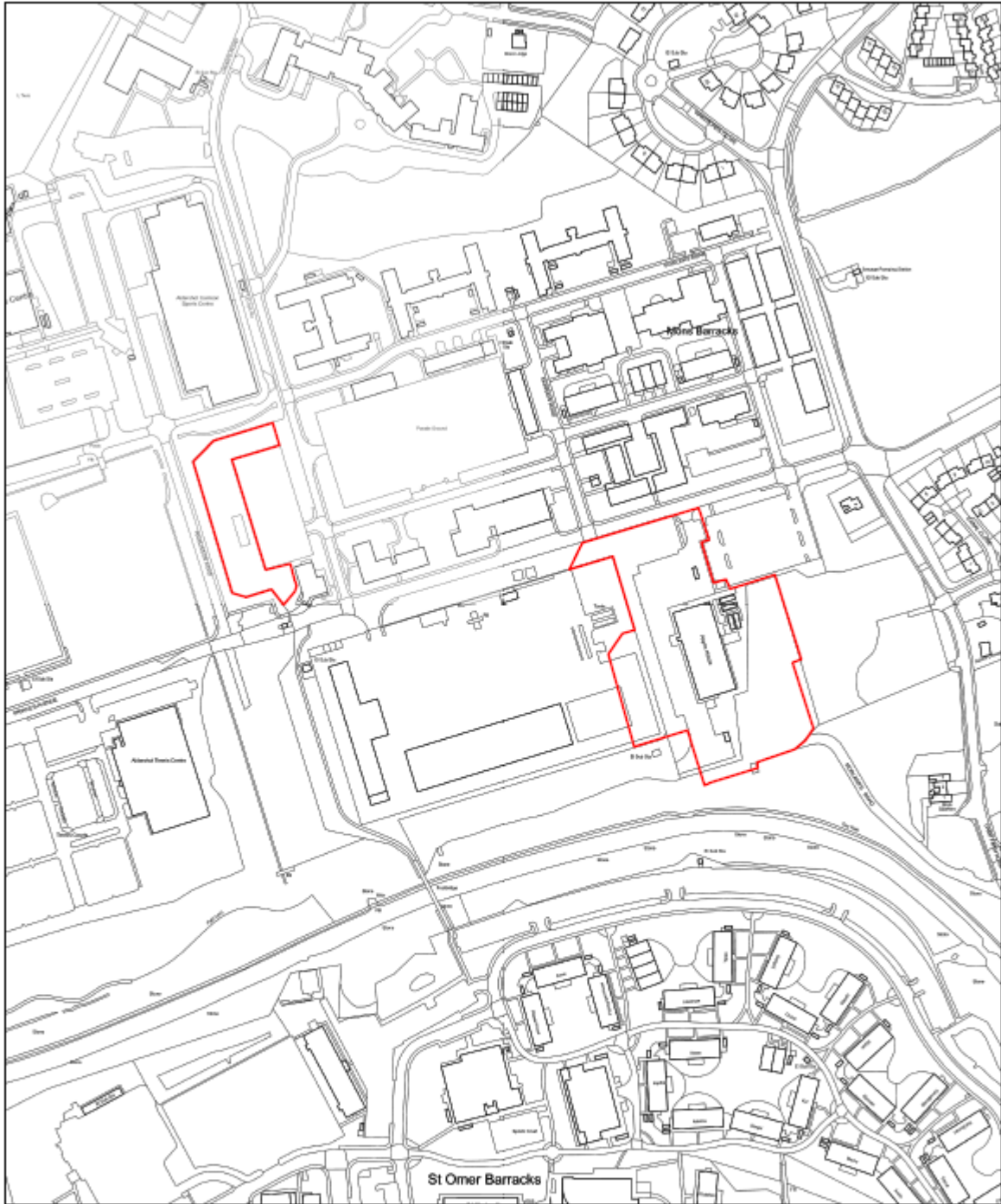

2/22/2024, 9:46:53 AM

 Planning Application

1:2,336

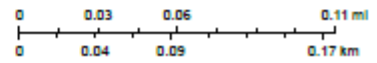

© Crown copyright and database rights 2023 Ordnance Survey 100024264



— APPLICATION BOUNDARY



© 2018 Aspire Group, Inc.
 All rights reserved. No part of this document may be reproduced or transmitted in any form or by any means, electronic or mechanical, including photocopying, recording, or by any information storage and retrieval system, without the prior written permission of Aspire Group, Inc.
 10000 Aspire Drive, Suite 100
 Charlotte, North Carolina 28226-3073

A 1:1000 Scale
 Date: 08/14/2018
 Project: 31-MNRGEN-43-0A-A1-5006 A



Aspire Group, Inc. 10000 Aspire Drive, Suite 100
 Charlotte, North Carolina 28226-3073
 Phone: 704.536.8888 | Fax: 704.536.8889
 Email: info@aspiregroup.com | www.aspiregroup.com

PROJECT ALLIANCE CONSULTANT
 PROJECT DESIGN PROVIDER

Aldershot Garrison
 Infrastructure

MNRGEN
 Existing Site Plan
 1"=500' @ A1, 1"=1000' @ A3

31-MNRGEN-43-0A-A1-5006 A
 PLANNING

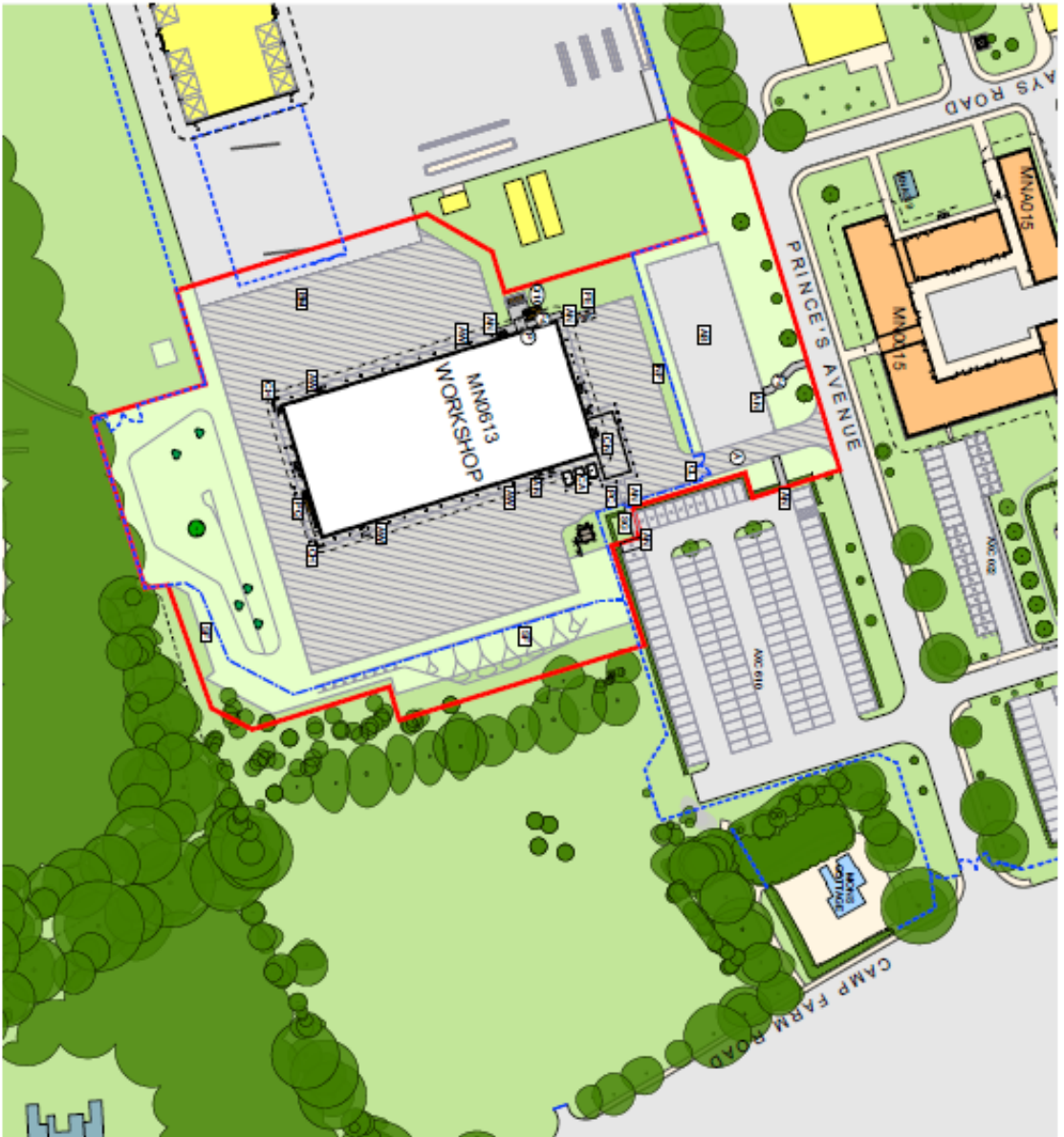

- KEY**
- ① Existing tree symbols (Numbered when applicable)
 - ② Landscaping
 - ③ Existing trees to be removed
 - ④ Existing trees to be retained
 - ⑤ Existing trees to be removed
 - ⑥ Existing trees to be retained
 - ⑦ Grouped trees
 - ⑧ Heavy-duty corner protection
 - ⑨ Access Gate
 - ⑩ Plant Compound
 - ⑪ Gravel/Chip/grit/Underfoot concrete surface
 - ⑫ Foliage (Trees/brush/leaves)
 - ⑬ Frost and landing waste slip
 - ⑭ Car park spaces
 - ⑮ Existing Car Parking spaces
 - ⑯ New landing
 - ⑰ Height
 - ⑱ Paved/Gravel
 - ⑳ Pavement access
 - ㉑ New security fence
 - ㉒ Security Gate
- LEGEND**
- APPLICATION BOUNDARY
 - PROPOSED SECURITY FENCE LINE
 - PROPOSED SECURITY FENCE LINE
 - ASPHALT/ROADS AND SIDEWALKING
 - ASPHALT FOOTPATH/ROCKWAY
 - EXISTING INTERPAVED DRIVEWAY
 - LOCAL GRAVEL SURFACE
 - SOFT GRAVEL
 - CONCRETE BASE
 - CONCRETE HARDTOPPING
- NEW BUILDINGS**
- ① Office/Information/Plasma
 - ② Office/Information/Plasma
 - ③ Office/Information/Plasma
 - ④ Office/Information/Plasma
 - ⑤ Office/Information/Plasma
 - ⑥ Office/Information/Plasma
 - ⑦ Office/Information/Plasma
 - ⑧ Office/Information/Plasma
 - ⑨ Office/Information/Plasma
 - ⑩ Office/Information/Plasma
 - ⑪ Office/Information/Plasma
 - ⑫ Office/Information/Plasma
 - ⑬ Office/Information/Plasma
 - ⑭ Office/Information/Plasma
 - ⑮ Office/Information/Plasma
 - ⑯ Office/Information/Plasma
 - ⑰ Office/Information/Plasma
 - ⑱ Office/Information/Plasma
 - ⑲ Office/Information/Plasma
 - ⑳ Office/Information/Plasma
 - ㉑ Office/Information/Plasma
 - ㉒ Office/Information/Plasma
 - ㉓ Office/Information/Plasma
 - ㉔ Office/Information/Plasma
 - ㉕ Office/Information/Plasma
 - ㉖ Office/Information/Plasma
 - ㉗ Office/Information/Plasma
 - ㉘ Office/Information/Plasma
 - ㉙ Office/Information/Plasma
 - ㉚ Office/Information/Plasma
 - ㉛ Office/Information/Plasma
 - ㉜ Office/Information/Plasma
 - ㉝ Office/Information/Plasma
 - ㉞ Office/Information/Plasma
 - ㉟ Office/Information/Plasma
 - ㊱ Office/Information/Plasma
 - ㊲ Office/Information/Plasma
 - ㊳ Office/Information/Plasma
 - ㊴ Office/Information/Plasma
 - ㊵ Office/Information/Plasma
 - ㊶ Office/Information/Plasma
 - ㊷ Office/Information/Plasma
 - ㊸ Office/Information/Plasma
 - ㊹ Office/Information/Plasma
 - ㊺ Office/Information/Plasma
 - ㊻ Office/Information/Plasma
 - ㊼ Office/Information/Plasma
 - ㊽ Office/Information/Plasma
 - ㊾ Office/Information/Plasma
 - ㊿ Office/Information/Plasma
- SHRUB KEY**
- ① ASBESTY GRASS
 - ② GRASS MARCH
 - ③ EXISTING TREES TO BE REMOVED
 - ④ EXISTING TREES TO BE RETAINED
 - ⑤ PROPOSED CLEAR OTHER TREE LANDING GRASS, MEDICAL
 - ⑥ PROPOSED CLEAR OTHER TREE LANDING GRASS
 - ⑦ PROPOSED CLEAR OTHER TREE LANDING GRASS
 - ⑧ PROPOSED CLEAR OTHER TREE LANDING GRASS
 - ⑨ PROPOSED CLEAR OTHER TREE LANDING GRASS
 - ⑩ PROPOSED CLEAR OTHER TREE LANDING GRASS
 - ⑪ PROPOSED CLEAR OTHER TREE LANDING GRASS
 - ⑫ PROPOSED CLEAR OTHER TREE LANDING GRASS
 - ⑬ PROPOSED CLEAR OTHER TREE LANDING GRASS
 - ⑭ PROPOSED CLEAR OTHER TREE LANDING GRASS
 - ⑮ PROPOSED CLEAR OTHER TREE LANDING GRASS
 - ⑯ PROPOSED CLEAR OTHER TREE LANDING GRASS
 - ⑰ PROPOSED CLEAR OTHER TREE LANDING GRASS
 - ⑱ PROPOSED CLEAR OTHER TREE LANDING GRASS
 - ⑲ PROPOSED CLEAR OTHER TREE LANDING GRASS
 - ⑳ PROPOSED CLEAR OTHER TREE LANDING GRASS
 - ㉑ PROPOSED CLEAR OTHER TREE LANDING GRASS
 - ㉒ PROPOSED CLEAR OTHER TREE LANDING GRASS
 - ㉓ PROPOSED CLEAR OTHER TREE LANDING GRASS
 - ㉔ PROPOSED CLEAR OTHER TREE LANDING GRASS
 - ㉕ PROPOSED CLEAR OTHER TREE LANDING GRASS
 - ㉖ PROPOSED CLEAR OTHER TREE LANDING GRASS
 - ㉗ PROPOSED CLEAR OTHER TREE LANDING GRASS
 - ㉘ PROPOSED CLEAR OTHER TREE LANDING GRASS
 - ㉙ PROPOSED CLEAR OTHER TREE LANDING GRASS
 - ㉚ PROPOSED CLEAR OTHER TREE LANDING GRASS
 - ㉛ PROPOSED CLEAR OTHER TREE LANDING GRASS
 - ㉜ PROPOSED CLEAR OTHER TREE LANDING GRASS
 - ㉝ PROPOSED CLEAR OTHER TREE LANDING GRASS
 - ㉞ PROPOSED CLEAR OTHER TREE LANDING GRASS
 - ㉟ PROPOSED CLEAR OTHER TREE LANDING GRASS
 - ㊱ PROPOSED CLEAR OTHER TREE LANDING GRASS
 - ㊲ PROPOSED CLEAR OTHER TREE LANDING GRASS
 - ㊳ PROPOSED CLEAR OTHER TREE LANDING GRASS
 - ㊴ PROPOSED CLEAR OTHER TREE LANDING GRASS
 - ㊵ PROPOSED CLEAR OTHER TREE LANDING GRASS
 - ㊶ PROPOSED CLEAR OTHER TREE LANDING GRASS
 - ㊷ PROPOSED CLEAR OTHER TREE LANDING GRASS
 - ㊸ PROPOSED CLEAR OTHER TREE LANDING GRASS
 - ㊹ PROPOSED CLEAR OTHER TREE LANDING GRASS
 - ㊺ PROPOSED CLEAR OTHER TREE LANDING GRASS
 - ㊻ PROPOSED CLEAR OTHER TREE LANDING GRASS
 - ㊼ PROPOSED CLEAR OTHER TREE LANDING GRASS
 - ㊽ PROPOSED CLEAR OTHER TREE LANDING GRASS
 - ㊾ PROPOSED CLEAR OTHER TREE LANDING GRASS
 - ㊿ PROPOSED CLEAR OTHER TREE LANDING GRASS

© Constructing Ltd
 All rights reserved. No part of this publication may be reproduced, stored in a retrieval system, or transmitted, in any form or by any means, electronic, mechanical, photocopying, recording, or otherwise, without the prior written permission of Constructing Ltd.

Aspire

Office: The Gateway, 4th Floor, 100 St. James Street, Dublin 8, Ireland
 Tel: +353 1 454 4444
 Email: info@aspire.ie

Project of ASPIRE COMMITTEE
 ASPIRE DESIGN PROGRAMME

Site Plan
 1:750 @ A1, 1:1000 @ A2

Addressed: Gardson
Infrastructure
MIRKEN
Site Plan

ST. MARGARET'S, GA. A1-007 A
PLANNING

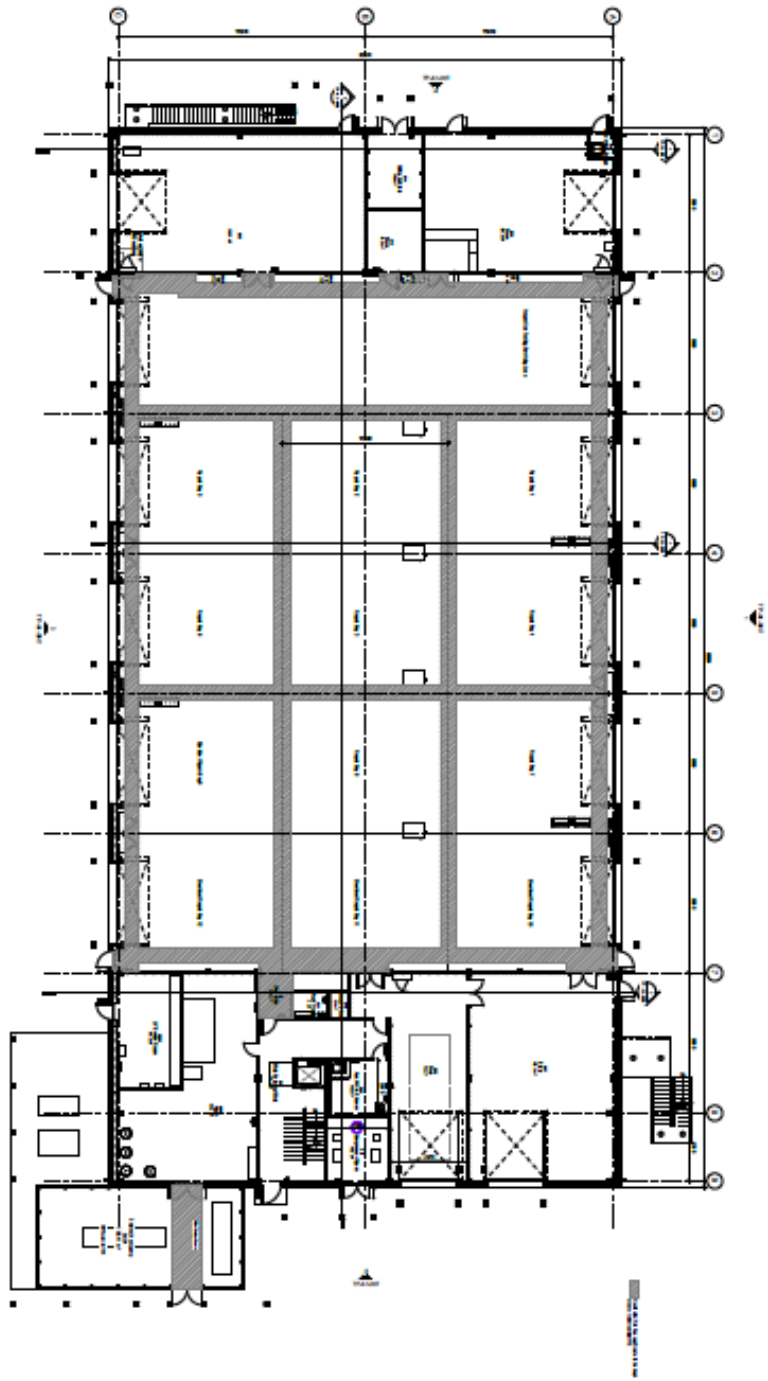

0.000000

0.000000



 وزارة التخطيط والتنمية الاقتصادية
 Ministry of Planning and Economic Development
 دولة فلسطين
 State of Palestine

| | |
|--|--|
|  KBR KBR GROUP KBR GROUP INC. | KBR GROUP INC. 10000 W. BRIDLEWAY SUITE 1000 DENVER, CO 80231 USA TEL: +1 303 733 7000 FAX: +1 303 733 7001 WWW.KBR.COM |
| PROJECT KBR GROUP INC. | CLIENT KBR GROUP INC. |
| ARCHITECT KBR GROUP INC. | CONTRACTOR KBR GROUP INC. |
| DATE 2011 | SCALE 1:100 |
| DRAWING NO. 11-000000 | SHEET NO. 11-000000 |

1. 2. 3. 4. 5. 6. 7. 8. 9. 10. 11. 12. 13. 14. 15. 16. 17. 18. 19. 20. 21. 22. 23. 24. 25. 26. 27. 28. 29. 30. 31. 32. 33. 34. 35. 36. 37. 38. 39. 40. 41. 42. 43. 44. 45. 46. 47. 48. 49. 50. 51. 52. 53. 54. 55. 56. 57. 58. 59. 60. 61. 62. 63. 64. 65. 66. 67. 68. 69. 70. 71. 72. 73. 74. 75. 76. 77. 78. 79. 80. 81. 82. 83. 84. 85. 86. 87. 88. 89. 90. 91. 92. 93. 94. 95. 96. 97. 98. 99. 100.

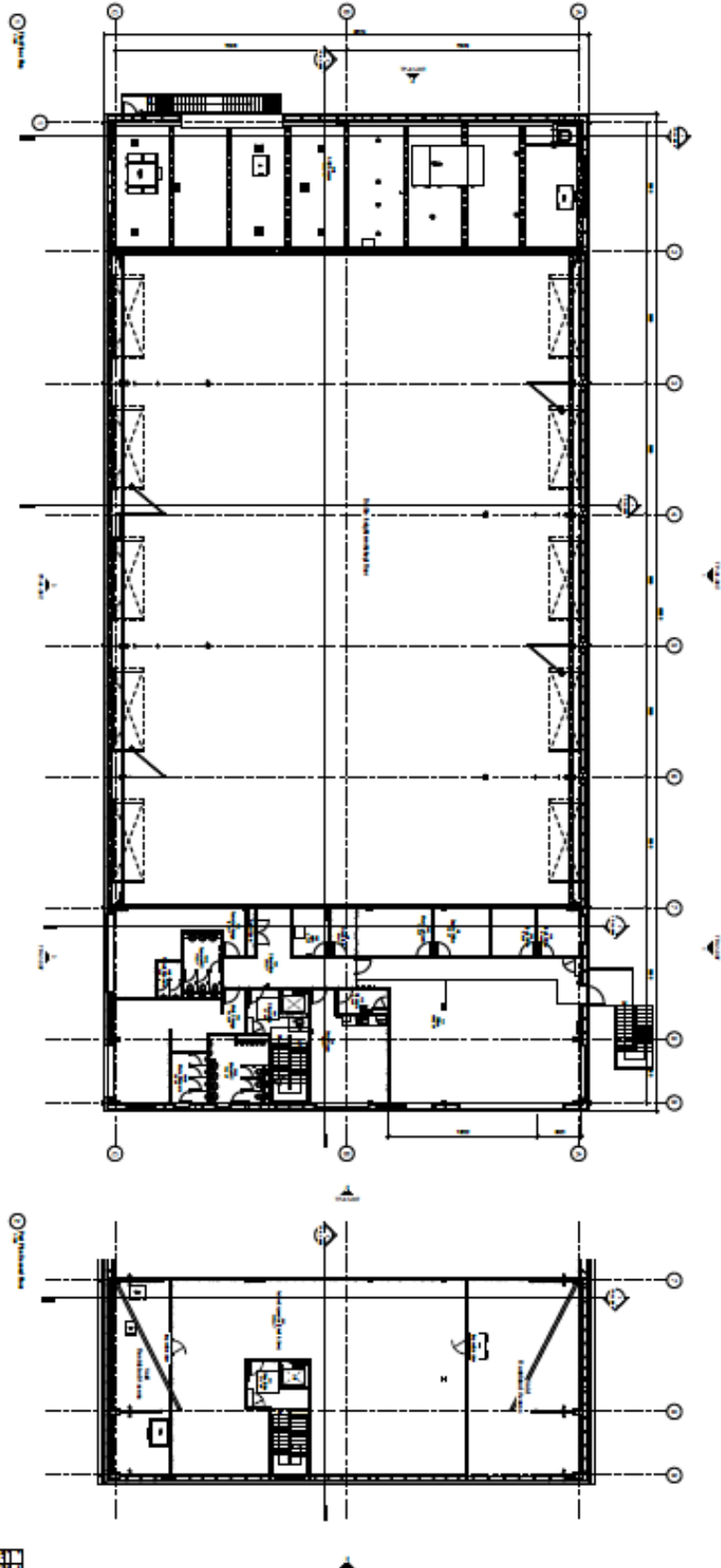

| | | |
|-------|------------|-----------------------|
| NO. 1 | DATE | REVISION |
| 1 | 01/10/2010 | ISSUED FOR PERMITTING |
| 2 | 02/10/2010 | REVISION |
| 3 | 03/10/2010 | REVISION |
| 4 | 04/10/2010 | REVISION |
| 5 | 05/10/2010 | REVISION |
| 6 | 06/10/2010 | REVISION |
| 7 | 07/10/2010 | REVISION |
| 8 | 08/10/2010 | REVISION |
| 9 | 09/10/2010 | REVISION |
| 10 | 10/10/2010 | REVISION |
| 11 | 11/10/2010 | REVISION |
| 12 | 12/10/2010 | REVISION |
| 13 | 01/11/2010 | REVISION |
| 14 | 02/11/2010 | REVISION |
| 15 | 03/11/2010 | REVISION |
| 16 | 04/11/2010 | REVISION |
| 17 | 05/11/2010 | REVISION |
| 18 | 06/11/2010 | REVISION |
| 19 | 07/11/2010 | REVISION |
| 20 | 08/11/2010 | REVISION |
| 21 | 09/11/2010 | REVISION |
| 22 | 10/11/2010 | REVISION |
| 23 | 11/11/2010 | REVISION |
| 24 | 12/11/2010 | REVISION |
| 25 | 01/12/2010 | REVISION |
| 26 | 02/12/2010 | REVISION |
| 27 | 03/12/2010 | REVISION |
| 28 | 04/12/2010 | REVISION |
| 29 | 05/12/2010 | REVISION |
| 30 | 06/12/2010 | REVISION |
| 31 | 07/12/2010 | REVISION |
| 32 | 08/12/2010 | REVISION |
| 33 | 09/12/2010 | REVISION |
| 34 | 10/12/2010 | REVISION |
| 35 | 11/12/2010 | REVISION |
| 36 | 12/12/2010 | REVISION |
| 37 | 01/01/2011 | REVISION |
| 38 | 02/01/2011 | REVISION |
| 39 | 03/01/2011 | REVISION |
| 40 | 04/01/2011 | REVISION |
| 41 | 05/01/2011 | REVISION |
| 42 | 06/01/2011 | REVISION |
| 43 | 07/01/2011 | REVISION |
| 44 | 08/01/2011 | REVISION |
| 45 | 09/01/2011 | REVISION |
| 46 | 10/01/2011 | REVISION |
| 47 | 11/01/2011 | REVISION |
| 48 | 12/01/2011 | REVISION |
| 49 | 01/02/2012 | REVISION |
| 50 | 02/02/2012 | REVISION |
| 51 | 03/02/2012 | REVISION |
| 52 | 04/02/2012 | REVISION |
| 53 | 05/02/2012 | REVISION |
| 54 | 06/02/2012 | REVISION |
| 55 | 07/02/2012 | REVISION |
| 56 | 08/02/2012 | REVISION |
| 57 | 09/02/2012 | REVISION |
| 58 | 10/02/2012 | REVISION |
| 59 | 11/02/2012 | REVISION |
| 60 | 12/02/2012 | REVISION |
| 61 | 01/03/2013 | REVISION |
| 62 | 02/03/2013 | REVISION |
| 63 | 03/03/2013 | REVISION |
| 64 | 04/03/2013 | REVISION |
| 65 | 05/03/2013 | REVISION |
| 66 | 06/03/2013 | REVISION |
| 67 | 07/03/2013 | REVISION |
| 68 | 08/03/2013 | REVISION |
| 69 | 09/03/2013 | REVISION |
| 70 | 10/03/2013 | REVISION |
| 71 | 11/03/2013 | REVISION |
| 72 | 12/03/2013 | REVISION |
| 73 | 01/04/2014 | REVISION |
| 74 | 02/04/2014 | REVISION |
| 75 | 03/04/2014 | REVISION |
| 76 | 04/04/2014 | REVISION |
| 77 | 05/04/2014 | REVISION |
| 78 | 06/04/2014 | REVISION |
| 79 | 07/04/2014 | REVISION |
| 80 | 08/04/2014 | REVISION |
| 81 | 09/04/2014 | REVISION |
| 82 | 10/04/2014 | REVISION |
| 83 | 11/04/2014 | REVISION |
| 84 | 12/04/2014 | REVISION |
| 85 | 01/05/2015 | REVISION |
| 86 | 02/05/2015 | REVISION |
| 87 | 03/05/2015 | REVISION |
| 88 | 04/05/2015 | REVISION |
| 89 | 05/05/2015 | REVISION |
| 90 | 06/05/2015 | REVISION |
| 91 | 07/05/2015 | REVISION |
| 92 | 08/05/2015 | REVISION |
| 93 | 09/05/2015 | REVISION |
| 94 | 10/05/2015 | REVISION |
| 95 | 11/05/2015 | REVISION |
| 96 | 12/05/2015 | REVISION |
| 97 | 01/06/2016 | REVISION |
| 98 | 02/06/2016 | REVISION |
| 99 | 03/06/2016 | REVISION |
| 100 | 04/06/2016 | REVISION |

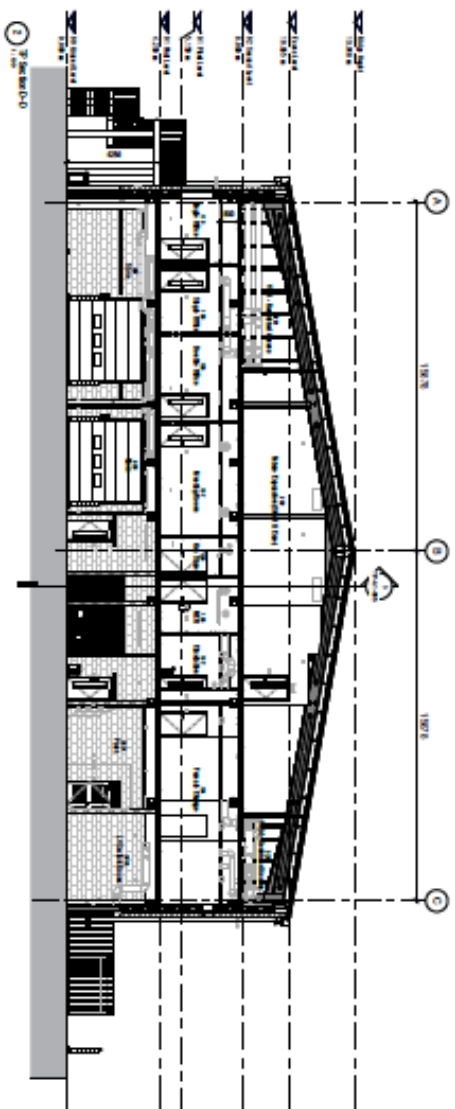
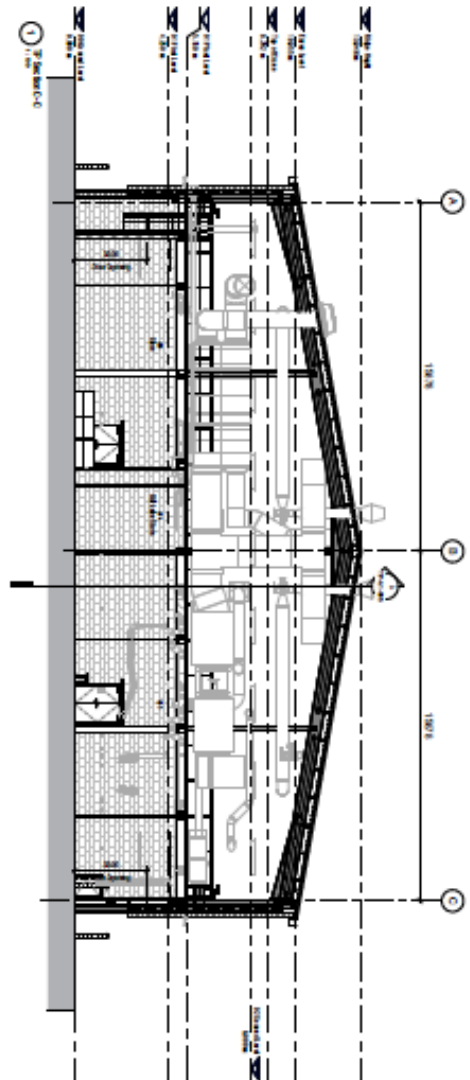

PROVIDED FOR THE ARCHITECT'S USE ONLY. NOT TO BE REPRODUCED OR TRANSMITTED IN ANY FORM OR BY ANY MEANS, ELECTRONIC OR MECHANICAL, WITHOUT PERMISSION FROM THE ARCHITECT.

| NO. | REVISION | DATE | BY | CHKD. |
|-----|----------|------|----|-------|
| | | | | |
| | | | | |
| | | | | |
| | | | | |
| | | | | |
| | | | | |
| | | | | |
| | | | | |
| | | | | |
| | | | | |

Aspire defence

3800 Lakeside Dr., Suite 2000 | Dallas, TX 75246-6411 | USA
 Phone: +1 972 980 8800 | Fax: +1 972 980 8801
 Email: aspire@kbr.com

PROJECT ALENWACHMANN

SCOTTISH WINDFARM ARCHITECTURE

MOORE BUILDINGS

WORKSHOP

DATE: JANUARY 2020

REFERENCE: A0-D

SCALE: 1:100

DATE: 01/2020

BY: [Signature]

CHKD: [Signature]

3-D MODEL: 15-16-75-A-1-000 - B

PLANNING

This is a preliminary drawing. It is not to be used for construction. All dimensions and notes are subject to change without notice.

This page is intentionally left blank